



LIVE WEBINAR



MADE EASY

Prime App

Post GATE 2023 Counselling Session

by **B. Singh Sir (Ex IES)** CMD, MADE EASY & Other Renowned Experts

Dear Student,

After the declaration of GATE result, the real challenge is to choose the best option, either to pursue higher studies or to opt for job in public sectors. These live counselling sessions are exclusively conducted to help GATE qualified aspirants to take most appropriate decision. The session will be focusing on :

- ME/M.Tech/M.S admission procedure
- IISc, IITs, NITs cut-off analysis
- College ranking of IITs & NITs
- PSUs cut-off analysis
- PSUs recruitment procedure
- PG specialization priority

21
MARCH

ME
2:00 PM

CE
4:30 PM

22
MARCH

EE+EC+IN
4:00 PM

CS
7:00 PM

CH
9:00 PM



All MADE EASY students enrolled in Test Series, Postal, Classroom, Online Courses are requested to submit GATE 2023 result and register for Post GATE Counseling & Interview Guidance Programme.

Instructions to Download
MADE EASY Prime App

Scroll Down

REGISTER HERE

All registered students are requested to download MADE EASY Prime App before the session and kindly follow the below mentioned instruction carefully.



STUDENT MANUAL ▶

HOW TO DOWNLOAD ▼



MADE EASY PRIME
App is now available on all the three platforms

 Google Play

 App Store

 Download for Windows

e-learning app of **MADE EASY** Best teachers
& matchless guidance



For Tech Support and General Enquiry contact us at 9021300500 | E-mail : info@madeeasyprime.com

1



HOW TO DOWNLOAD

IN ANDROID



Scan to Download
MADE EASY PRIME
Android App



- Find the Play Store icon on your Android device
- Type "MADE EASY PRIME" on search box
- Click on "Install" button



HOW TO DOWNLOAD

IN iOS



Scan to Download
MADE EASY PRIME
iOS App



- Find the App Store icon on your iOS device
- Type "MADE EASYPRIME" on search box
- Click on "GET" button



HOW TO DOWNLOAD

IN WINDOWS



Scan to Download
MADE EASY PRIME
Window App

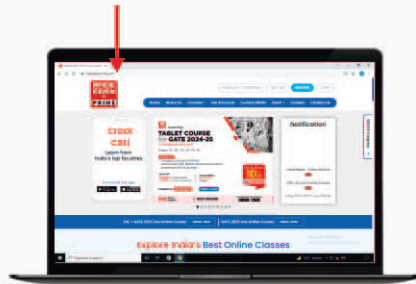

Visit :
www.madeeasyprime.com
website

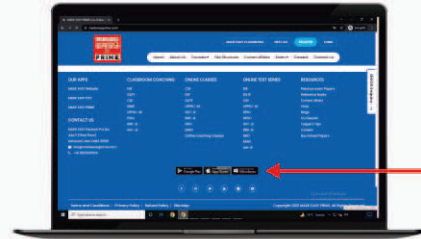

Scroll down and click on

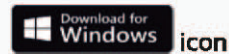

For Tech Support and General Enquiry contact us at 9021300500 | E-mail : info@madeeasyprime.com

4

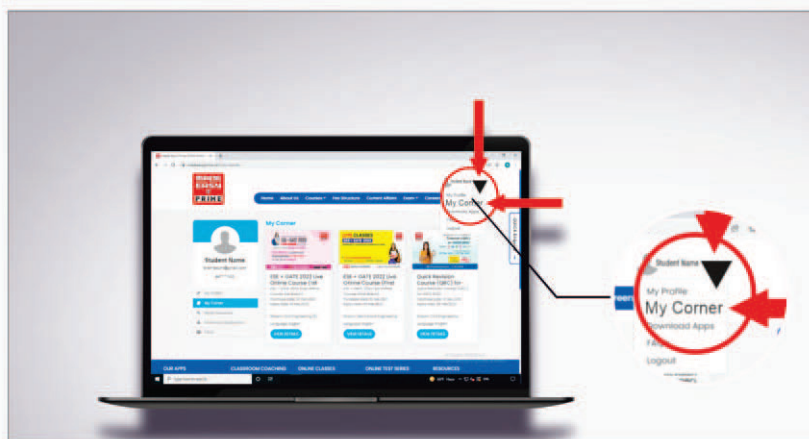

after log in click down arrow button then 'My corner'



For Tech Support and General Enquiry contact us at 9021300500 | E-mail : info@madeeasyprime.com

5

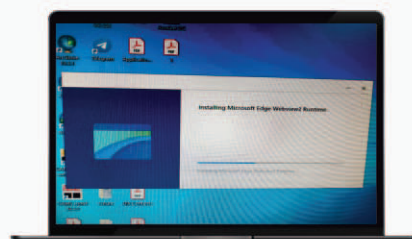
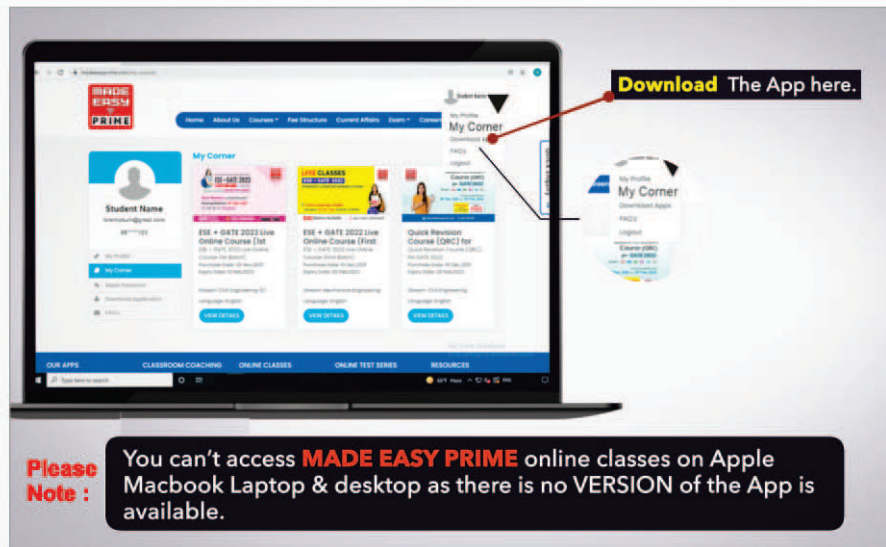

Visit : <https://developer.microsoft.com/en-us/microsoft-edge/webview2/>
 in case of getting web view to run time error at the time of installing the windows app, '**download the web view software**' by visiting the above mentioned link



SYSTEM REQUIREMENT



For Android

Version: 46

Minimum Android Version : Above 9

Compatible with Android phone and Tablet

Note: Due to security reasons, the devices which do not have GPS such as RealMe PadX, Xiaomi Pad 5 & Oppo Pad Air, App will not work. Kindly choose your devices wisely.



For Windows

Operating System

Windows 10 (32-bit / 64-bit)

Release 2016 (version 1607 or above)

Window 8.1 (32-bit / 64-bit)

Release 2014 (kb2919355 or above)

CPU Requirement

Processor – Intel i3 3rd Generation

(3220) (AMD not supported)

CPU Clock Speed – 2.0 Ghz

CPU Architecture – x86 – based / x64 –based

Type of Processor – QuadCore or Standard

Memory (RAM) – 8 GB



HOW TO ACCESS ONLINE COURSE

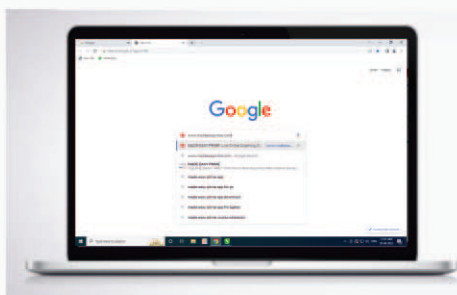

Kindly open
www.madeeasyprime.com



click on the 'My Corner' section



HOW TO COMPLETE/ UPDATE THE PROFILE MADE EASY PRIME App

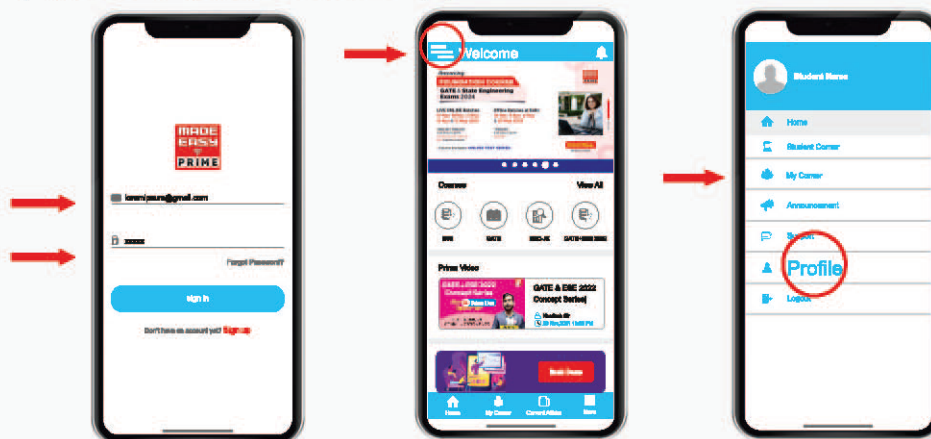

Kindly login with your user ID and password

After log in on Home Page Click on 'Nav icon' as shown in circle

On Main Menu kindly click on 'Profile'



EDIT PERSONAL DETAILS IN MADE EASY PRIME App

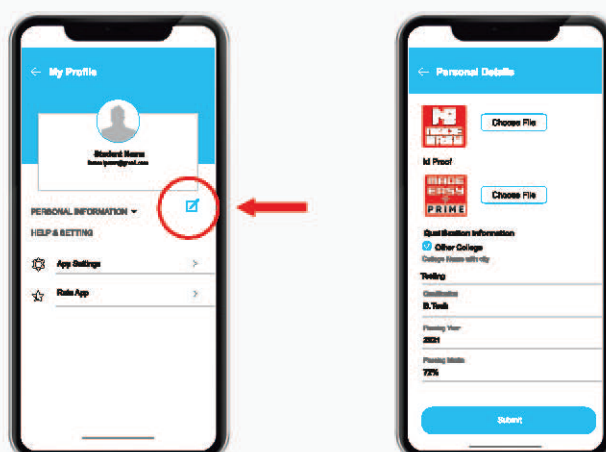

Click on edit icon to edit personal information

Edit all the details then click on submit

Upload signature image in 'jpg' format between 50-200 kb

Upload ID Proof in 'jpg' format between 50-200 kb

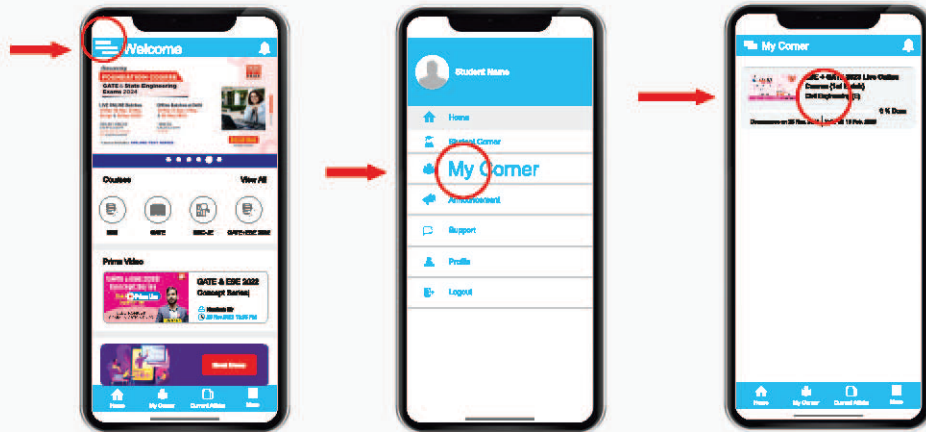

**HOW TO ACCESS VIDEO / PDF / TEST
IN ANDROID / IOS**

After log in on Home Page
Click on 'Nav icon' as
shown in circle

On Main Menu
kindly click on 'My Corner'

In My Corner Section
click on my 'Course'

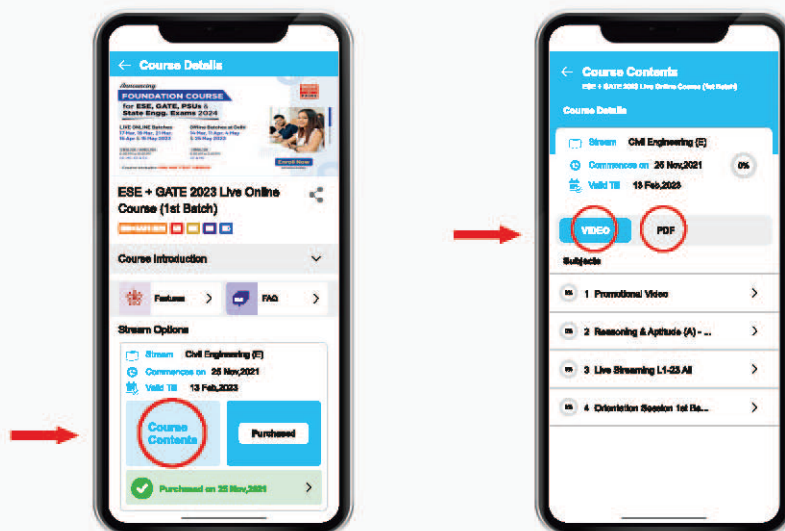

In Course Details
kindly click on 'Course Content'

In Course Content
you can view Videos & PDFs



HOW TO WATCH VIDEO/PDF IN LAPTOP / PC

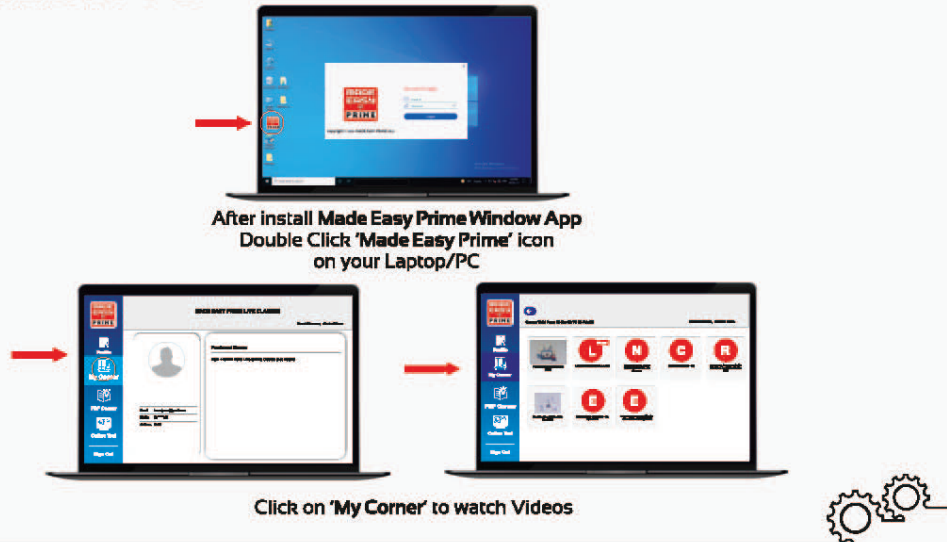

HOW TO WATCH VIDEO WITH LIVE CHAT IN LAPTOP / PC

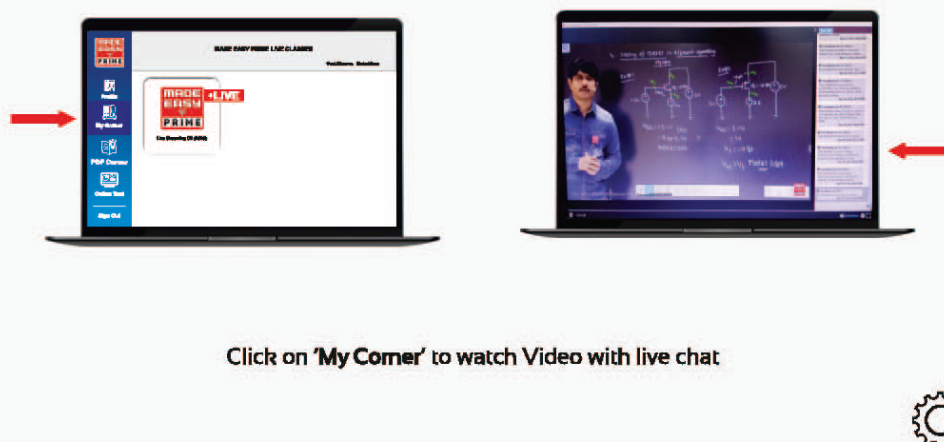

Ask doubt /
query in Live Class

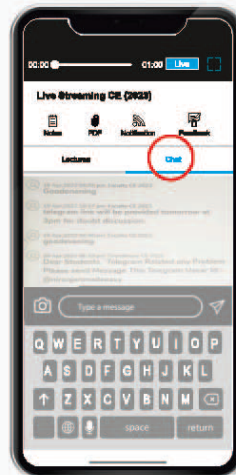

HOW TO WATCH PDF IN LAPTOP / PC

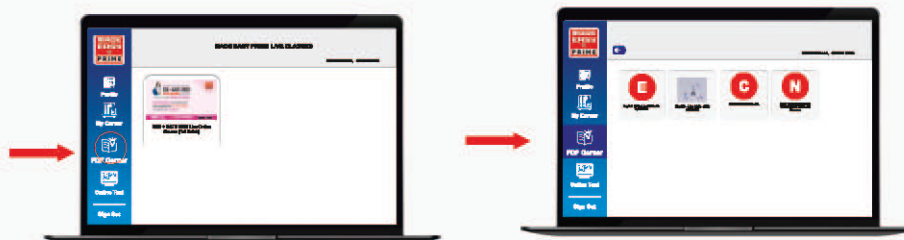

Click on 'PDF Corner' to watch PDFs



HOW TO BOOKMARK IMPORTANT TOPICS IN VIDEOS AND WATCH IT AGAIN?

In Android / iOS

Click on the notes tab under the video, then click on add note.
Add your relevant title and notes to bookmark the Video.
To watch the bookmark video, click on the notes and
click on the title the video will start from the bookmark.



For Tech Support and General Enquiry contact us at 9021300500 | E-mail : info@madeeasyprime.com

18

In Windows



In the Videos Player on the right side
we have Bookmark option available. Click
on it and add Bookmark Title and click on
submit. To watch the bookmark video



click on the **bookmark tab** and click on **title**
the video will start from the bookmark

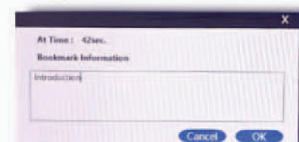

For Tech Support and General Enquiry contact us at 9021300500 | E-mail : info@madeeasyprime.com

19

POINTS TO REMEMBER

Q1. Media Player stop working / Chat Box Error in MADE EASY PRIME Android App.

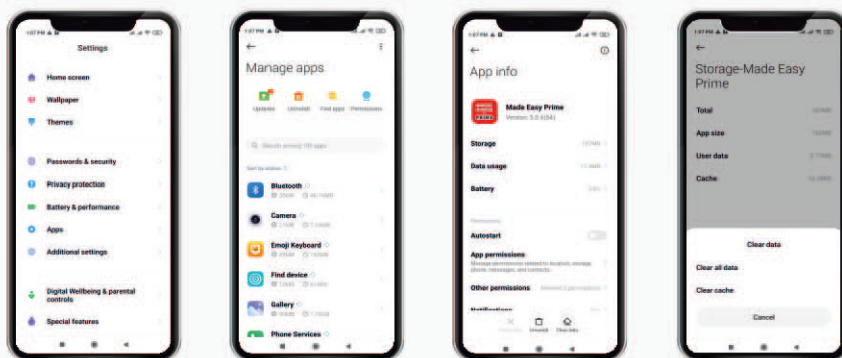

Ans. Clear the cache and data of the MADE EASY PRIME App



Q2. Buffering on MADE EASY Prime App?

Ans. Make sure student is using Wifi or Good internet connection with **1Mbps** or more than one **1Mbps** speed, because this problem basically occurs due to low internet speed.

Q3. Proxy error?

Ans. Uninstall all the **VPN software** from the system and also check for the antivirus that is not blocking any permission for MADE EASY Prime App.

Q4. No Course found?

Ans. Make sure student is logging in MADE EASY Prime App and not on website.

Q5. Media Player stop working in MADE EASY Prime Desktop app.

Ans. Uninstall the **Microsoft Edge WebView2 Runtime** and MADE EASY Prime App from the control panel, and reinstall the MADE EASY Prime App.

Q6. If I rewind the video, will it exhaust the permitted time duration

Ans. Yes, it will. So ensure that you utilise your time wisely.



Q7. At what speed, we can watch the Videos lectures?

Ans. Video Forwarding Speed options : 1x, 1.25x, 1.5x & 2x

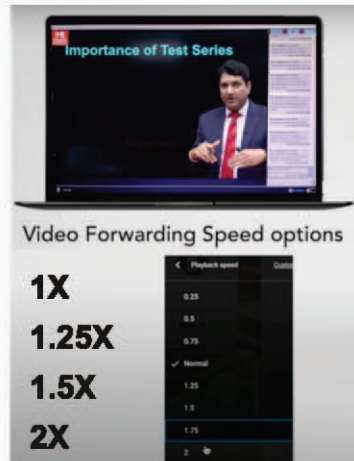

Q8. Picture quality of videos available?

Ans. Auto, 720 P, 480 P, 360 P & 240 P

(Note: If you don't have a good internet se advise you to keep the quality on **auto mode** so that your experience remains smooth.)

